19" DEVICECARRIER 1RU 2X105-26

Accessories, Article number A7000017

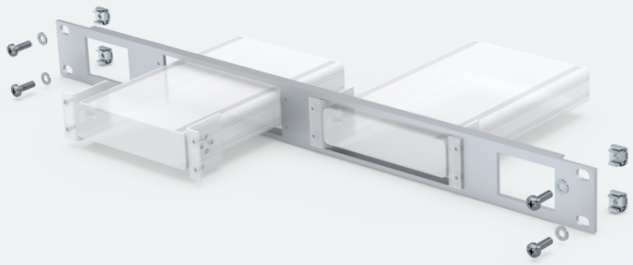

DeviceCarriers are space-saving mounting solutions for all G&D devices that are housed in small housings.

Panoptec Europe GmbH
Obere Leimbach 9 | 57074 Siegen | Germany | T +49 271 23872-0 | F +49 271 23872-120 | sales@panoptec.com | **www.gdsys.com**

TECHNICAL DATA

General	Brand	G&D
	Product group	Accessories
	Product Family	Rack-Mount-Sets
	Country of origin	Germany
Housing	Material	Anodised aluminium
	Active cooling (fan)	no
	Width ca.	436 mm / 17.17 in
	Height ca.	44 mm / 1.73 in
	Weight ca.	0.16 kg / 0.35 lb

ACCESSORY PRODUCTS

Image	Description	Article number
	**CaseMount-Set-105-26 mounting bracket** Screws & brackets for mounting devices with dimensions 105x26mm in DeviceCarriers	A7000020
	**CaseMount-Set-105-26_Cover-L Cover f. DeviceCarrier, Large** Metal plate to cover device hole and cable feed through of CaseMount-Set-105-26	A7000037
	**CaseMount-Set-105-26_Cover-S Cover f. DeviceCarrier, Short** Metal plate to cover device hole of CaseMount-Set-105-26	A7000038

CONTACT

WE ARE HERE FOR YOU!

If you have any further questions, we are looking forward to advising you on your individual project requirements.

TECHNICAL SALES

Tel.: +49 271 23872-333
Fax: +49 271 23872-120
E-Mail: sales@panoptec.com

HEADQUARTERS

Panoptec Europe GmbH
Obere Leimbach 9 | 57074 Siegen | NRW | Deutschland

Tel.: +49 271 23872-0
Fax: +49 271 23872-120
E-Mail: sales@panoptec.com

US OFFICE

G&D North America Inc.
4540 Kendrick Plaza Drive | Suite 100
Houston, TX 77032 | United States

Tel.: +1-346-620-4362
E-Mail: sales.us@gdsys.com

MIDDLE EAST OFFICE

Panoptec Europe GmbH
Dubai Studio City | DSC Tower
12th Floor, Office 1208 | Dubai, UAE

Tel.: +971 4 5586178
E-Mail: sales@panoptec.com

APAC OFFICE

Panoptec Europe GmbH
60 Anson Road #17-01
Singapore 079914

Tel.: +65 9685 8807
E-Mail: sales@panoptec.com